# 355. Jeunes et vieux
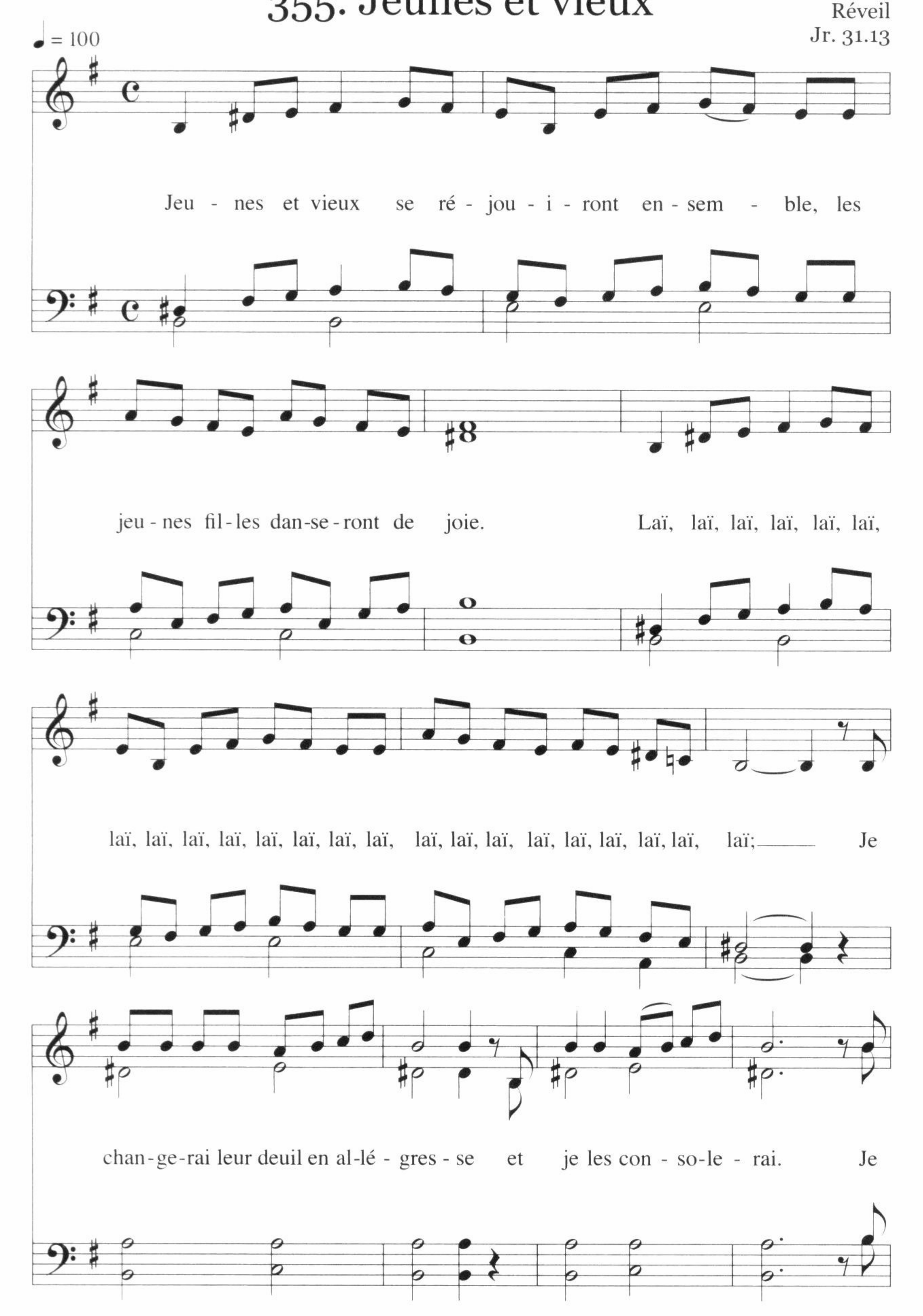
M. Watson
Réveil
Jr. 31.13